

LINE OF 60ft RESTRICTIVE COVENANT

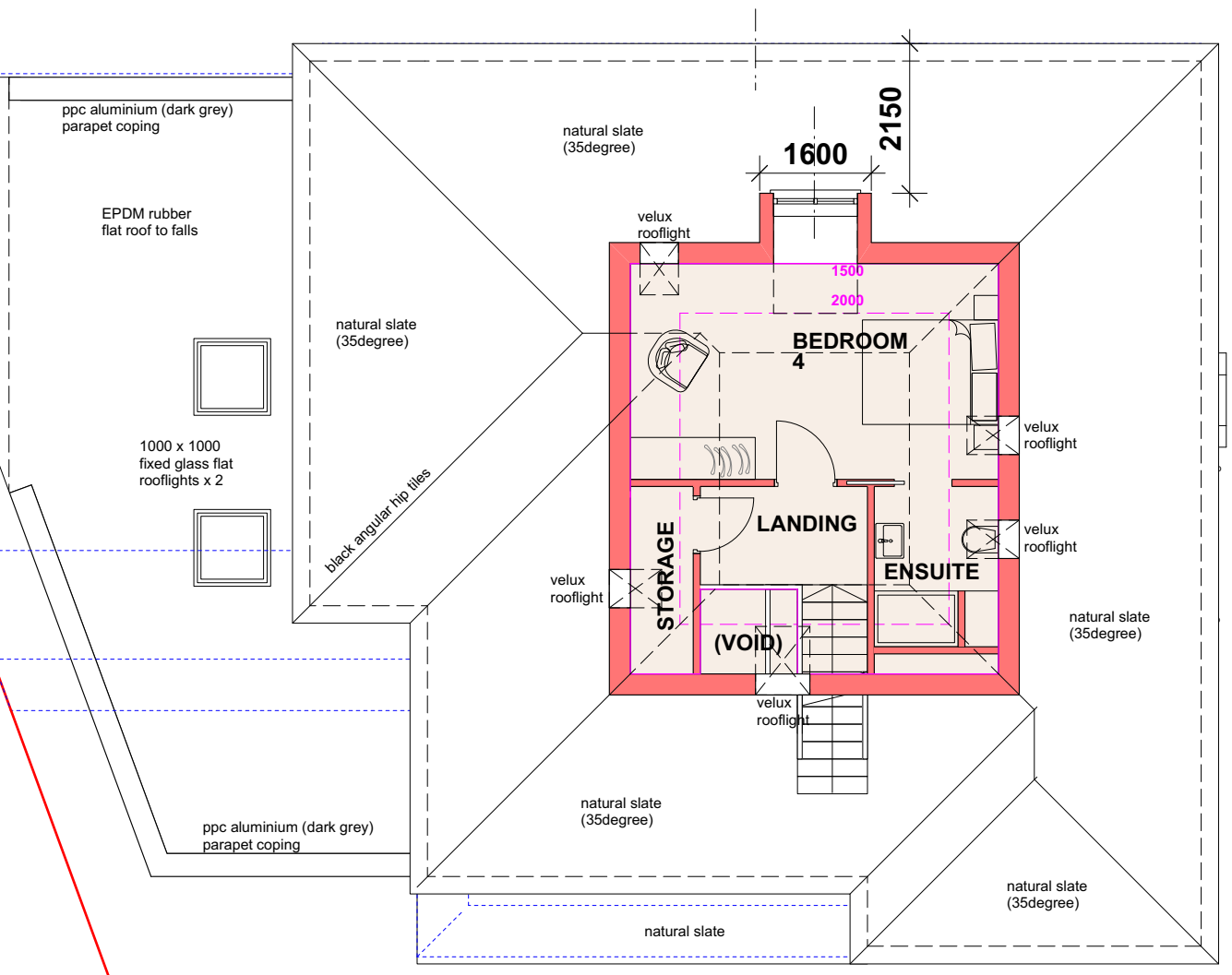

FIRST FLOOR GIA = 29.36sqm

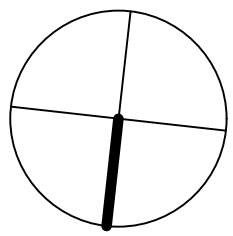

- Existing retained
- Existing to be removed
- Proposed



PLANNING

Project BROOMFIELD PARK, SUNNINGDALE		hitchcock architects ltd 18 The Avenue Sunbury-on-Thames Middx TW16 5ES m: 07855 522478 e: andrew@hitchcockarchitects.co.uk w: www.hitchcockarchitects.co.uk
Drawing PROPOSED LOFT PLAN		
Drawing No. HBP- 10	Scale 1:100@ A3	Date 14.12.2023

